

25111
 1450/92
 512 53 52

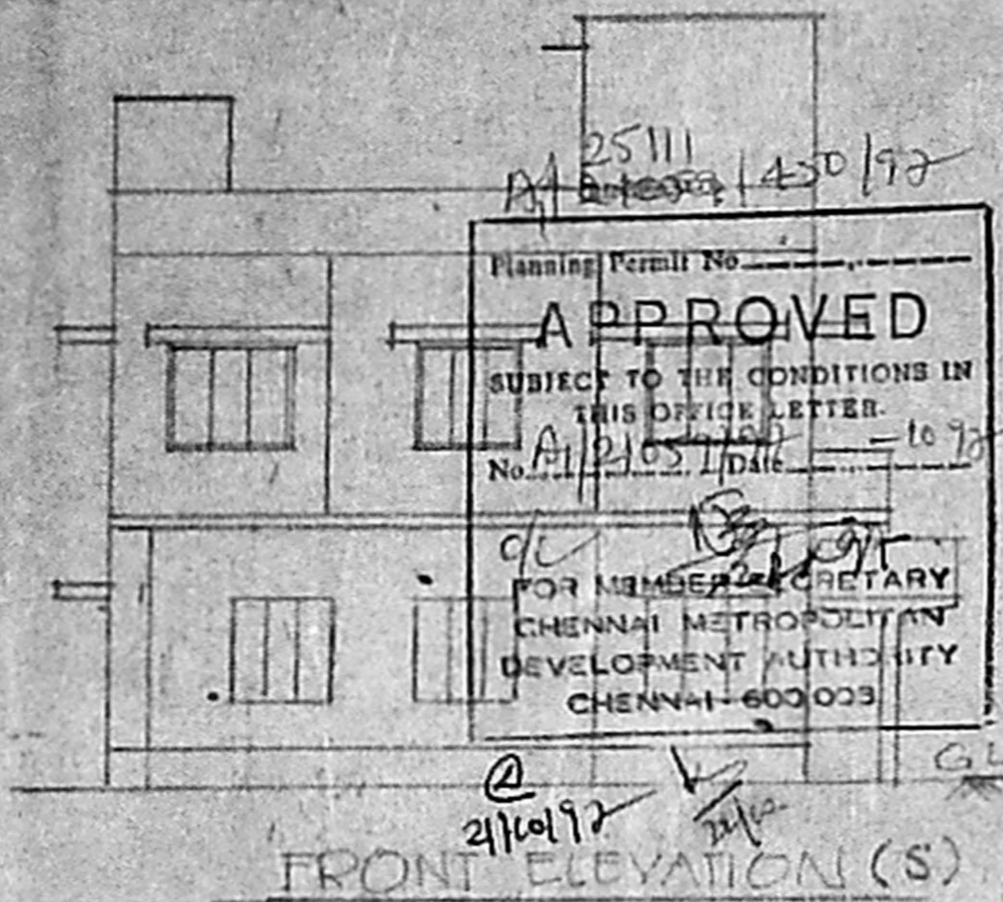

FRONT ELEVATION (S)

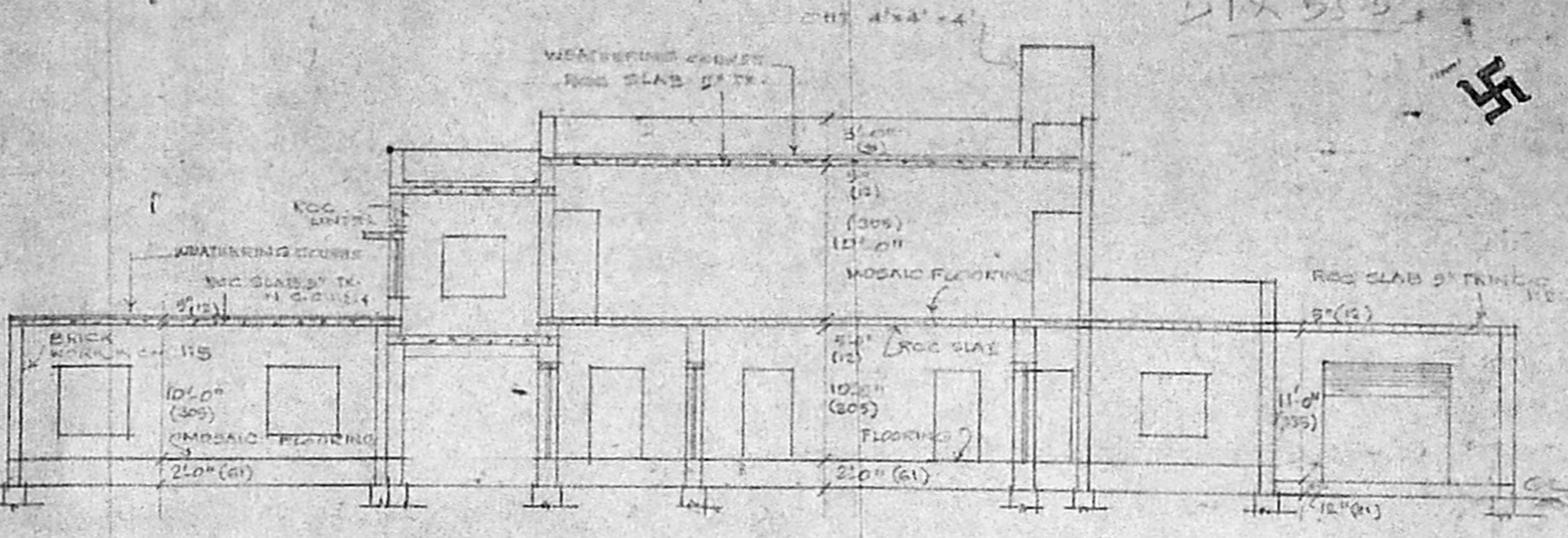

SECTION (A-A)

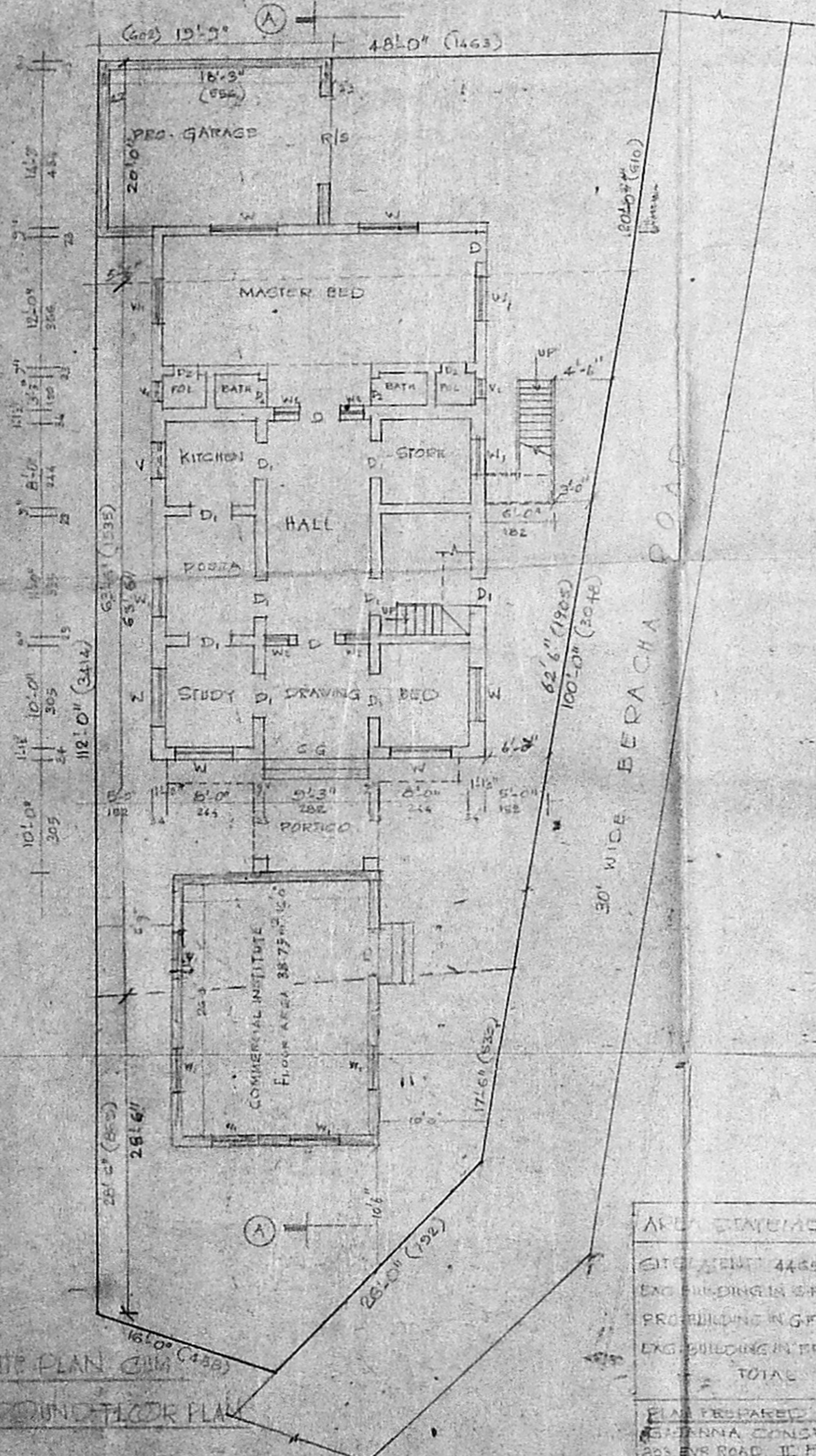

GROUND FLOOR PLAN

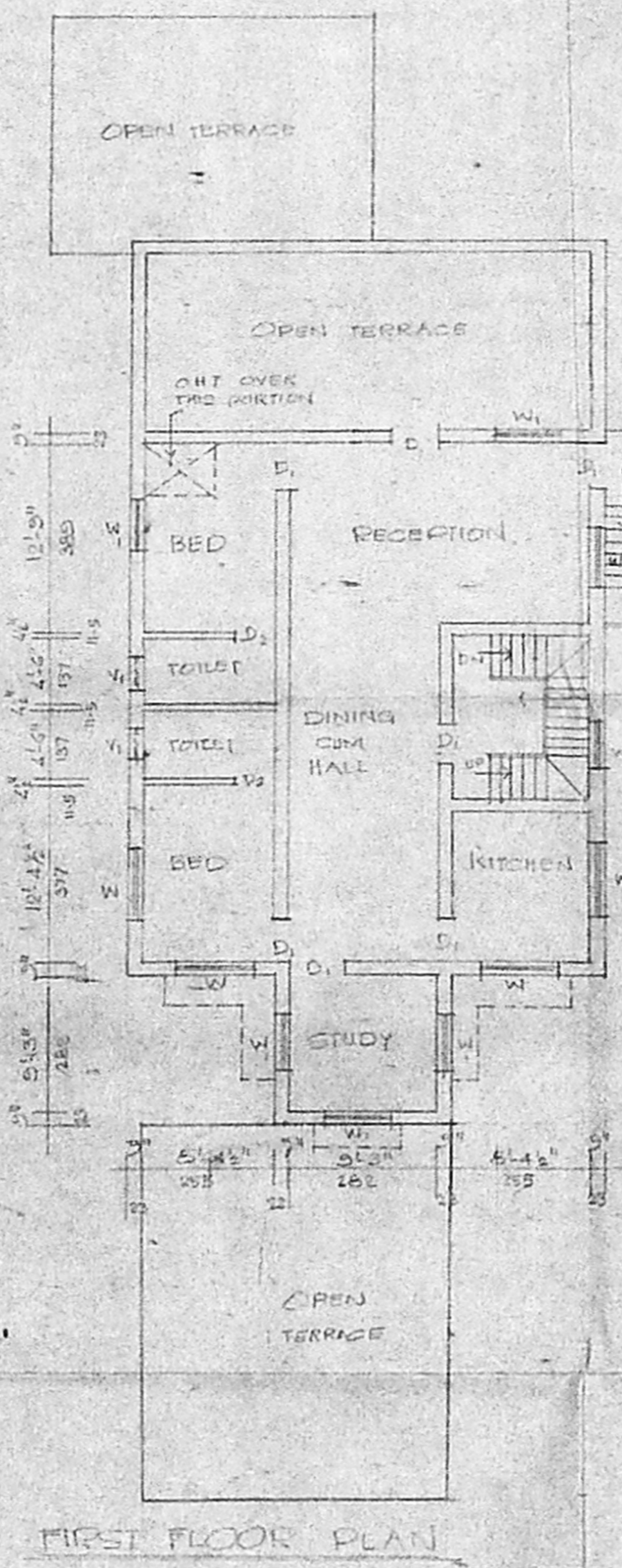

FIRST FLOOR PLAN

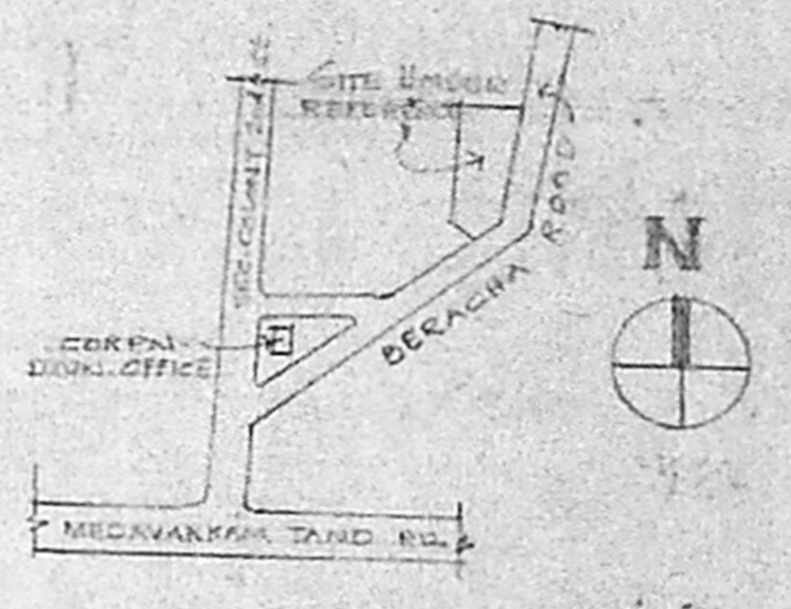

KEY PLAN

SCALE - NOT TO SCALE

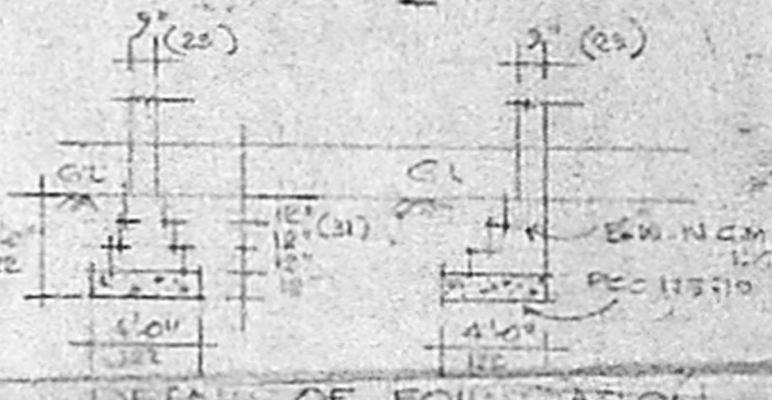

DETAILS OF FOUNDATION

SCHEDULE OF JOINTS

C/G	COLLAPSIBLE GATE	5'-3" x 2'-0" (161 x 61)
D	PANELLED DOOR	3'-3" x 7'-0" (101 x 213)
D1	do	3'-11" x 7'-0" (117 x 213)
D2	do	2'-6" x 6'-8" (79 x 197)
W	PANELLED WINDOW	5'-0" x 2'-6" (152 x 137)
W1	do	4'-0" x 4'-6" (122 x 137)
W2	do	2'-6" x 3'-0" (79 x 91)
V	VENTILATOR	3'-0" x 2'-0" (91 x 61)
V1	do	2'-0" x 1'-6" (61 x 46)

PLAN SHOWING THE PROPOSED ADDITIONS TO THE RESIDENTIAL BUILDING AT DOOR NO. 155 (PLOT NO. 62) BERACHA ROAD, SECCIANIAT COLONY, KILPAUK, MADRAS. 10. R.S. NO. 3180/1 PART, BLOCK 55 OF PURASAWAKKAM, COEN DIVN. NO. 60. SCALE 1" = 8'-0" (1cm = 100cm) THIS REVISES APPROVED BY 29/11/1992

AREA STATEMENT	COLOUR INDEX
SITE AREA 4465 SFT (414.83 SQ. METERS)	EXISTING
EXG. BUILDING IN SF. 1523.60 (141.60 SQ. METERS)	PROPOSED
PRO. BUILDING IN G.F. 725.00 (67.00 SQ. METERS)	ROAD
EXG. BUILDING IN P.F. 1173.00 (108.70 SQ. METERS)	BOUNDARY
TOTAL 3421.60 (315.13 SQ. METERS)	

PLAN PREPARED BY: SRIJANNA CONSTRUCTIONS, 205 EVR ROAD, II FLOOR, MADRAS. 10. PH: 6425519

K. SELVAM, B.E., A.M.I.E.
 Consulting Civil Engineer, Chartered Engineer,
 Class - I Licensed Surveyor, Reg. No: 800
 Corporation of Chennai & Ambattur Municipality
 No: 1/370, Meppappur East,
 CHENNAI - 600 050.

LICENSED SURVEYOR